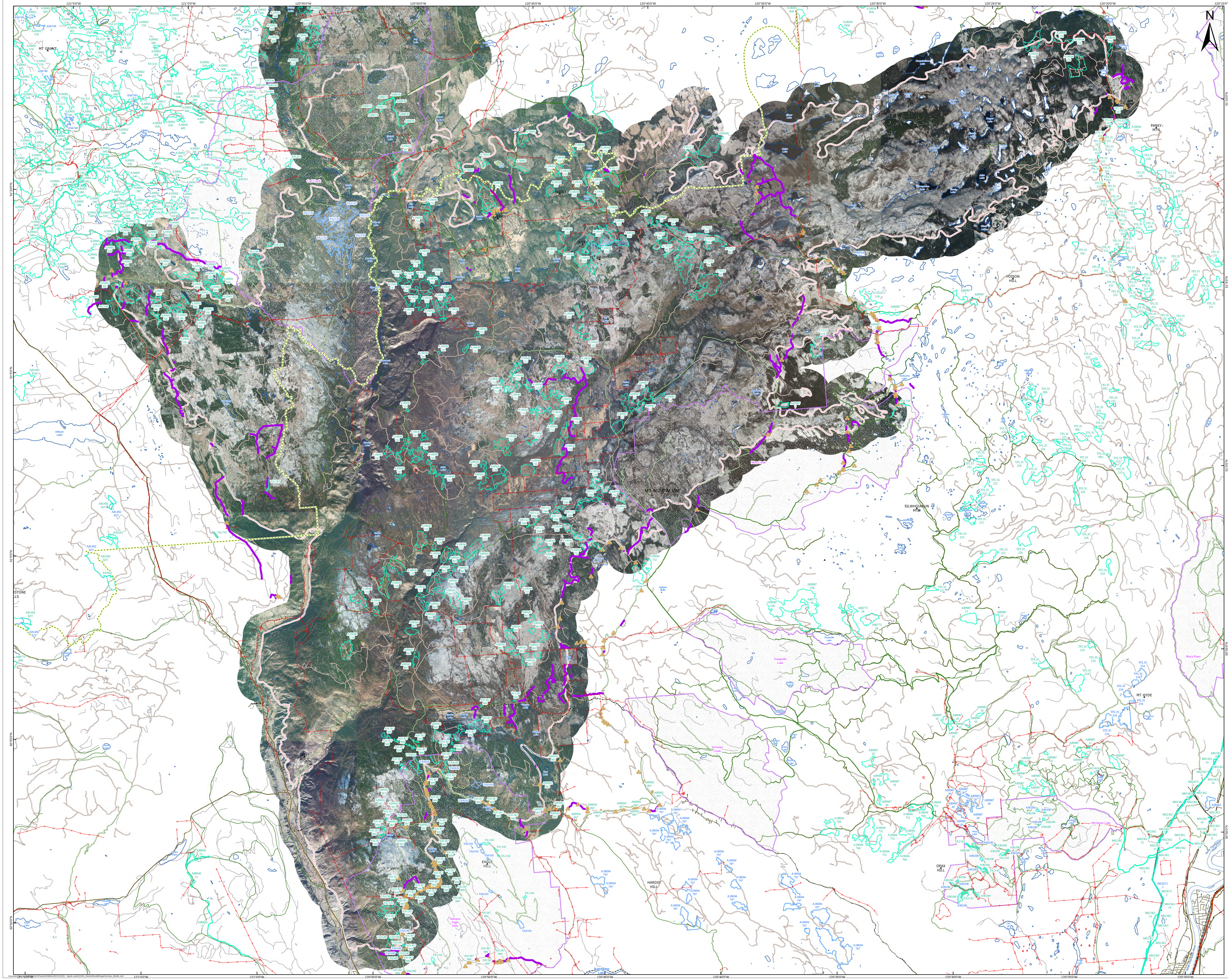

Sparks Lake K21001 Decked Wood and Range Infrastructure

Map Date: July 25, 2023

Fence
Decked Wood (DW)
Fireguard Machine Completed
Natural Resouce District
BCTS Operating Areas
Harvest Applications
DTR Proposed Harvest Applications
Fire Perimeter

Trail
Trail
Trail
Trail
Trails
Trails
Highway
Forest Service Road
Road Permit
Long-Term - All-Weather
Main Road
Highway
Road
Pipeline
Pipeline
Pipeline
Pipeline
Pipeline Right of Way
Pipeline - Construction Unknown
Pipeline ROW - Construction Unknown
Transmission Lines
Transmission Line
Transmission Line
Transmission Line
Rail Line
Mountain
Rapids
Stream
Stream - Intermittent
Ditch
River
Lake
Lake - Intermittent
Wetland
Freshwater

This map may contain CONFIDENTIAL information: for INTERNAL use only

Disclaimer:
Wildfire perimeters for the current fire season, including both active and inactive fires, are supplied from various sources. The data is refreshed from operational systems nightly to the public map. Wildfire data may not reflect the current fire situation, and therefore should only be used for reference purposes.

Wildfire data from the incident is updated when practicable and the occurrence of individual fire updates will vary. The information is intended for general purposes only and should not be relied on as accurate because fires are dynamic and circumstances may change quickly. The levels of current fire activity within the mapped fire perimeters can vary widely.

Data Sources and Notes:

Projection: NAD 1983 BC Environment Albers
Created by: PLAMBKIN

Ministry of Forests
Thompson Rivers
Natural Resource District